9 Croft Corner, Old Windsor, Windsor, SL4 2PJ

£525,000

HORLER

9 Croft Corner, Old Windsor, Windsor, SL4 2PJ

Situated in the charming area of Croft Corner, Old Windsor, this delightful four bedroom semi-detached family home offers a perfect blend of comfort and convenience. With local shops, schools, and transport links just a stone's throw away, this property is ideally situated for family living.

Upon entering, you are welcomed by a spacious entrance porch that leads to a practical washroom. The ground floor boasts a large living room that flows seamlessly into a dining room, enhanced by French doors that open out to the rear garden, creating an inviting space for both relaxation and entertaining. The fully fitted kitchen is equipped with a range of eye and base level units, along with integral appliances, making it a joy for any home cook.

The first floor features two generously sized double bedrooms, landing area and a family bathroom, providing ample space for family members or guests. Ascending to the second floor, you will find the third and fourth bedrooms, which can serve as additional sleeping quarters, a home office, or a playroom, depending on your needs.

The rear garden is a true sanctuary, offering a secluded retreat with a patio area adjacent to the house, perfect for al fresco dining. Further into the garden, you will discover another patio and a garden shed, alongside a well-maintained lawn bordered by mature shrubs, creating a tranquil outdoor space for children to play or for family gatherings.

At the front of the property is a paved driveway with offroad parking for a number of vehicle with side access to a detached single garage.

This property is a wonderful opportunity for those seeking a spacious family home in a desirable location. With its thoughtful layout and inviting outdoor space, it is sure to meet the needs of modern family life.

Why not call today on 01753 621234 to arrange a viewing

Property Summary

Situated in the charming area of Croft Corner, Old Windsor, this delightful four bedroom semi-detached family home offers a perfect blend of comfort and convenience. With local shops, schools, and transport links just a stone's throw away, this property is ideally situated for family living.

Upon entering, you are welcomed by a spacious entrance porch that leads to a practical washroom. The ground floor boasts a large living room that flows seamlessly into a dining room, enhanced by French doors that open out to the rear garden, creating an inviting space for both relaxation and entertaining. The fully fitted kitchen is equipped with a range of eye and base level units, along with integral appliances, making it a joy for any home cook.

The first floor features two generously sized double bedrooms, a landing area and a family bathroom, providing ample space for family members or guests. Ascending to the second floor, you will find the third and fourth bedrooms, which can serve as additional sleeping quarters, a home office, or a playroom, depending on your needs.

The rear garden is a true sanctuary, offering a secluded retreat with a patio area adjacent to the house, perfect for al fresco dining. Further into the garden, you will discover another patio and a garden shed, alongside a well-maintained lawn bordered by mature shrubs, creating a tranquil outdoor space for children to play or for family gatherings.

At the front of the property is a paved driveway with offroad parking for a number of vehicle with side access to a detached single garage.

This property is a wonderful opportunity for those seeking a spacious family home in a desirable location. With its thoughtful layout and inviting outdoor space, it is sure to meet the needs of modern family life.

Why not call today on 01753 621234 to arrange a viewing

General Information

Council Tax Band 'D'

Legal Note

Although these details are thought to be materially correct their accuracy cannot be guaranteed and they do not form part of any contract

HORLER

Total Approximate Floor Area
1463 Square feet
136 Square metres

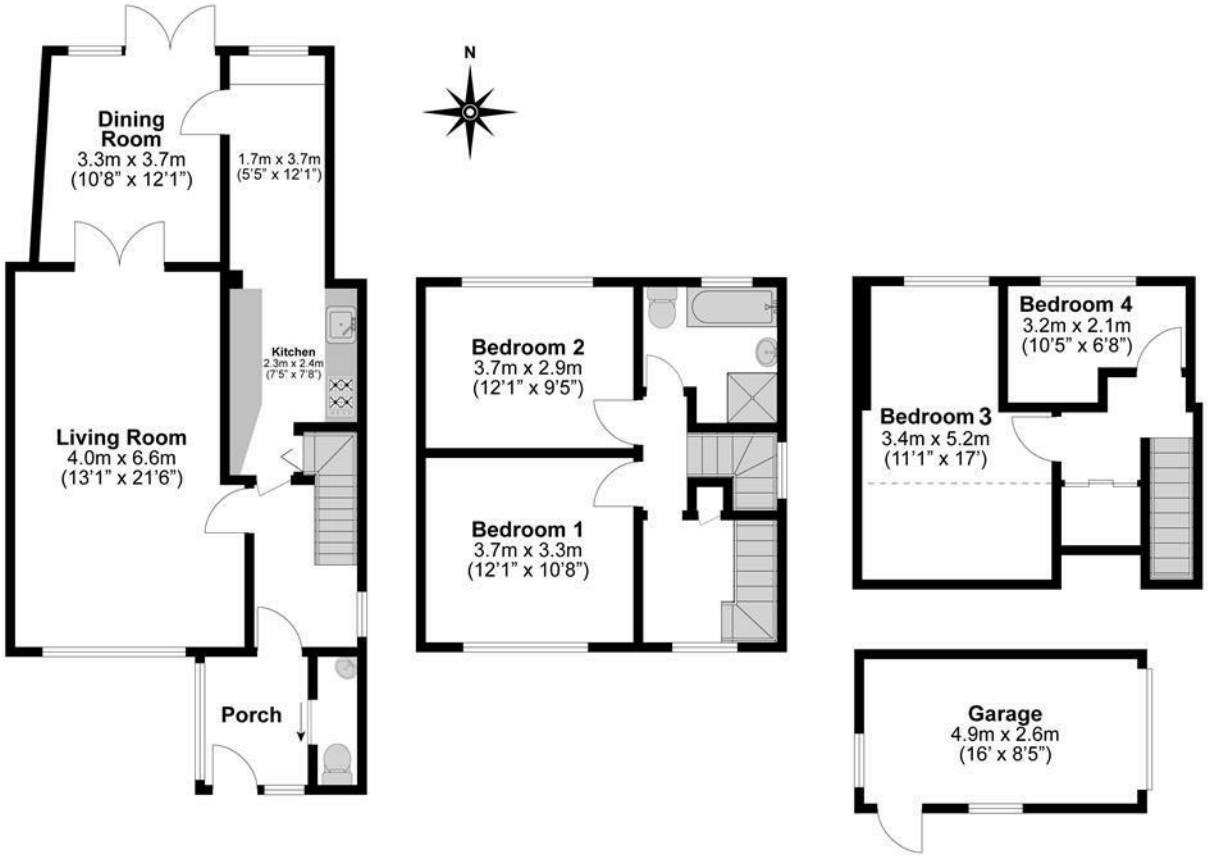

Illustrations are for identification purposes only, measurements are approximate, not to scale.